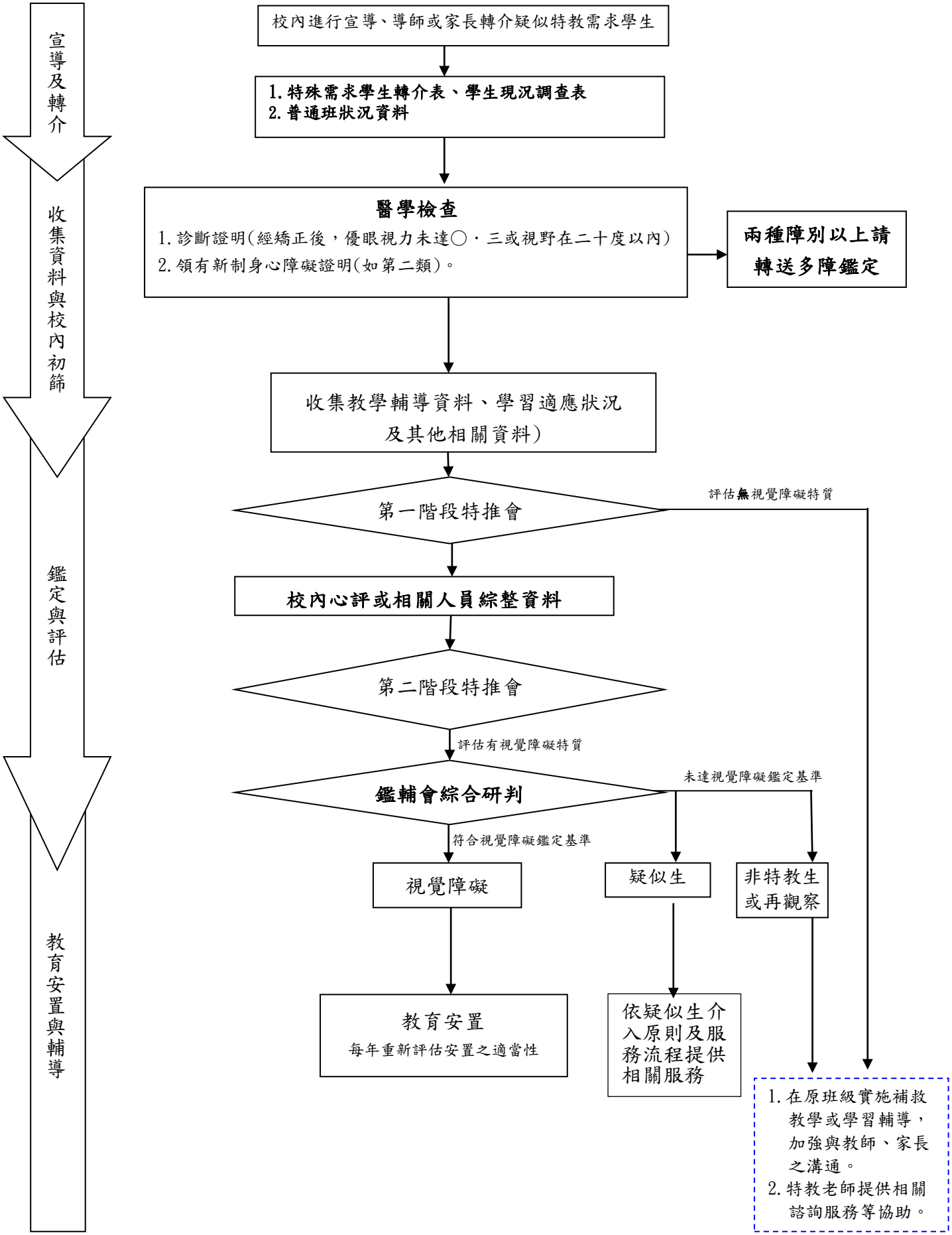臺中市111學年度國民教育階段「視覺障礙」學生鑑定安置流程(111.7)