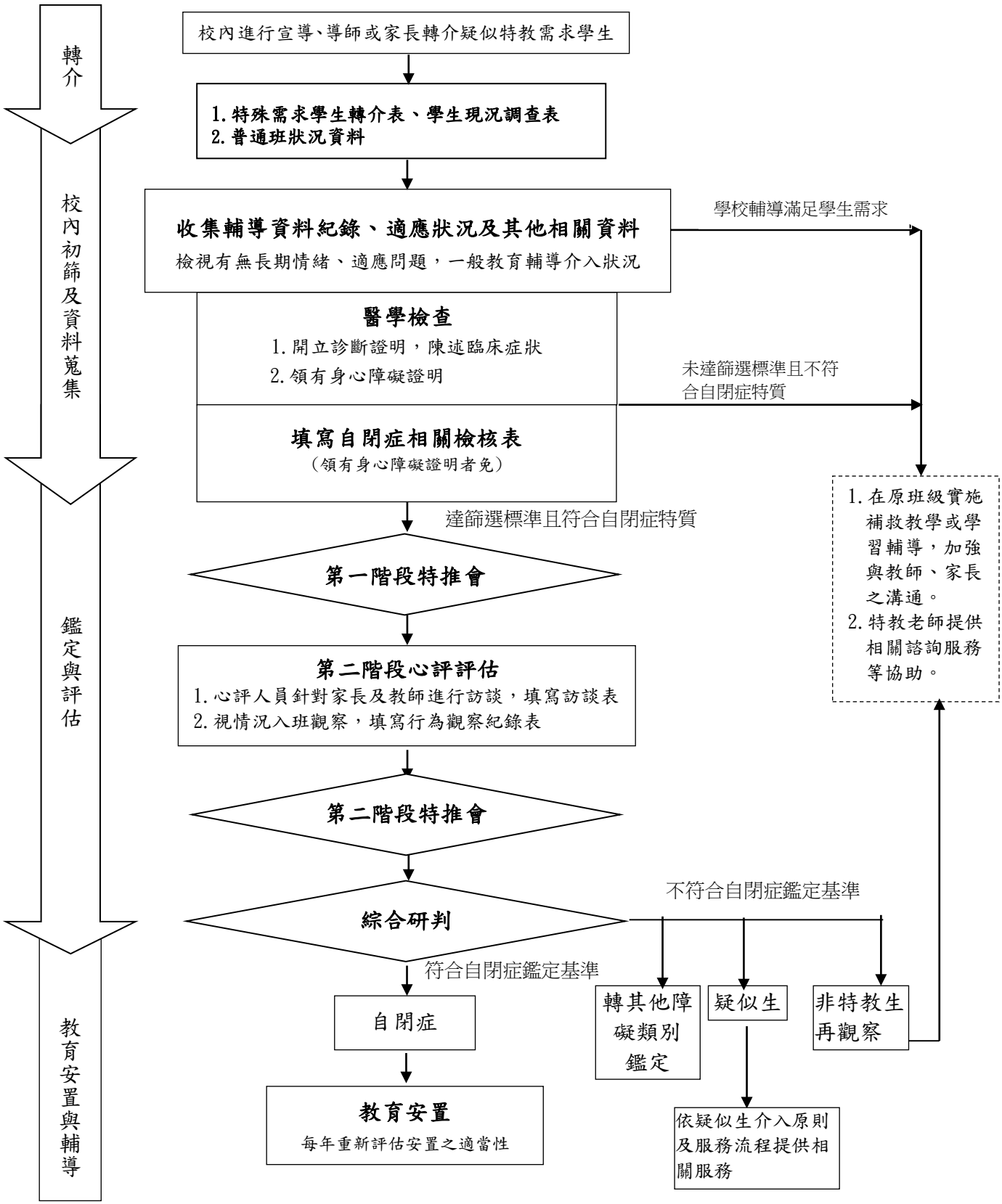臺中市111學年度國民教育階段「自閉症」學生鑑定安置流程(111.7)